

Location Map

J. G. HARRIS, REGISTERED SURVEYOR
 CLAYTON, SOUTH CAROLINA
 JUN 22 11 00 AM '92

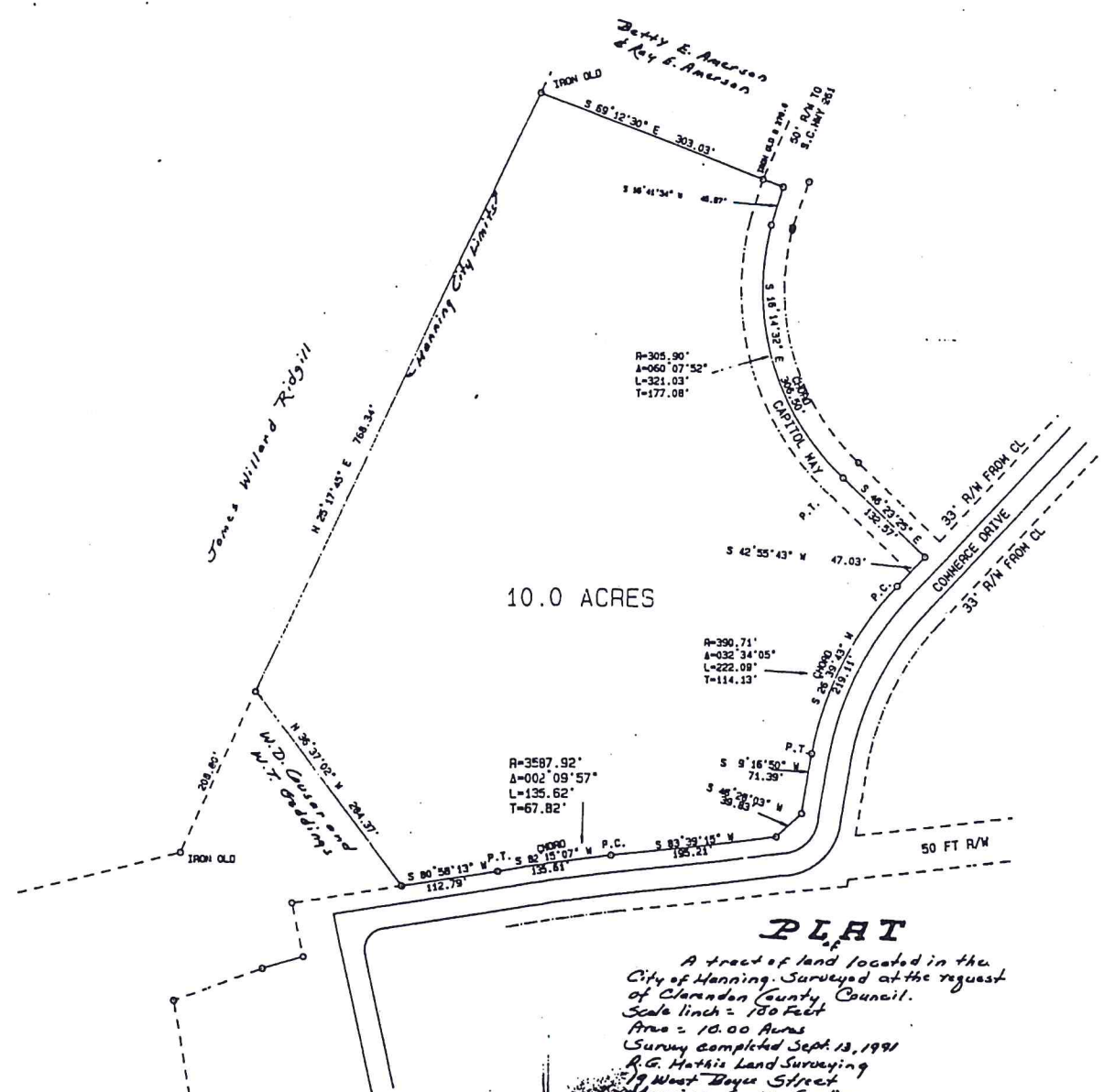

City of Hanning
 School District 21
 Clarendon County
 South Carolina

Tax Map
 169-10-02-003
 (Portion of)

16 818

FEES PAID	1000 C+C
DOC ST PAID	
CO KEY ST PAID	

I hereby state that to the best of my knowledge, in the preparation of this plat, I have observed the requirements of the minimum standards established for the practice of land surveying in the State of South Carolina. A survey as specified herein.

Recorded January 23, 1992 in Plat Book 44 page 99.

1991
 J. G. Harris

