

A PORTION OF TAX MAP# 316-16-04-010-00

NOTES:

1. THIS IS NOT A VALID, TRUE COPY OF THIS DOCUMENT UNLESS IT BEARS THE ORIGINAL SIGNATURE, SIGNATURE DATE, AND THE RAISED EMBOSSED SEAL OF THE REGISTERED PROFESSIONAL LAND SURVEYOR NOTED HEREON.
2. ANYTHING SHOWN OUTSIDE THE DEFINED BOUNDARY OF THIS PLAT IS FOR DESCRIPTIVE PURPOSES ONLY.
3. THE SURVEY SHOWN HEREON IS BASED ONLY ON THE DOCUMENTS SPECIFICALLY LISTED IN THE REFERENCES SECTION OF THIS PLAT. THIS PROPERTY MAY BE SUBJECT TO ANY INFORMATION WHICH A CURRENT AND ACCURATE TITLE REPORT WOULD REVEAL.
4. CONTOUR INTERVAL IS 1 FOOT, VERTICAL DATUM IS NAVD 88.

REFERENCE:

1. PLAT BOOK 1214, PAGE 6

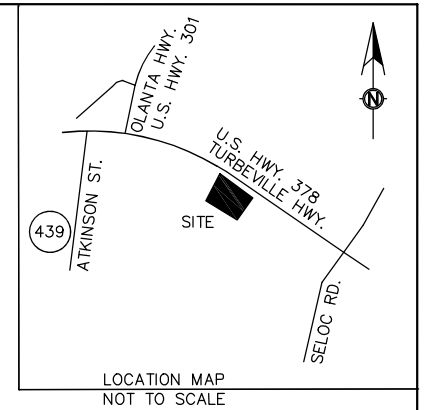
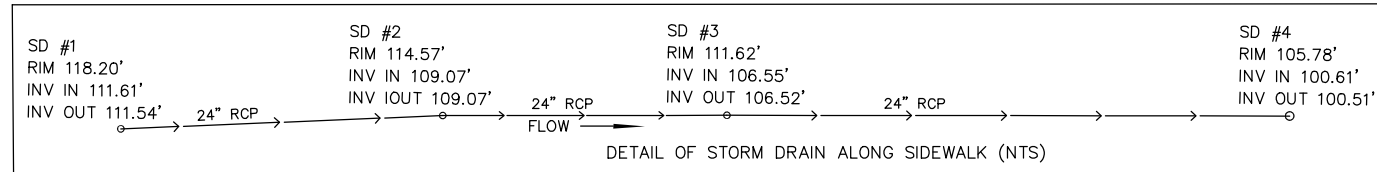

THIS PROPERTY LIES IN ZONE X ACCORDING TO FLOOD INSURANCE RATE MAP#45027C0020C, EFFECTIVE DATE AUGUST 19, 2013.

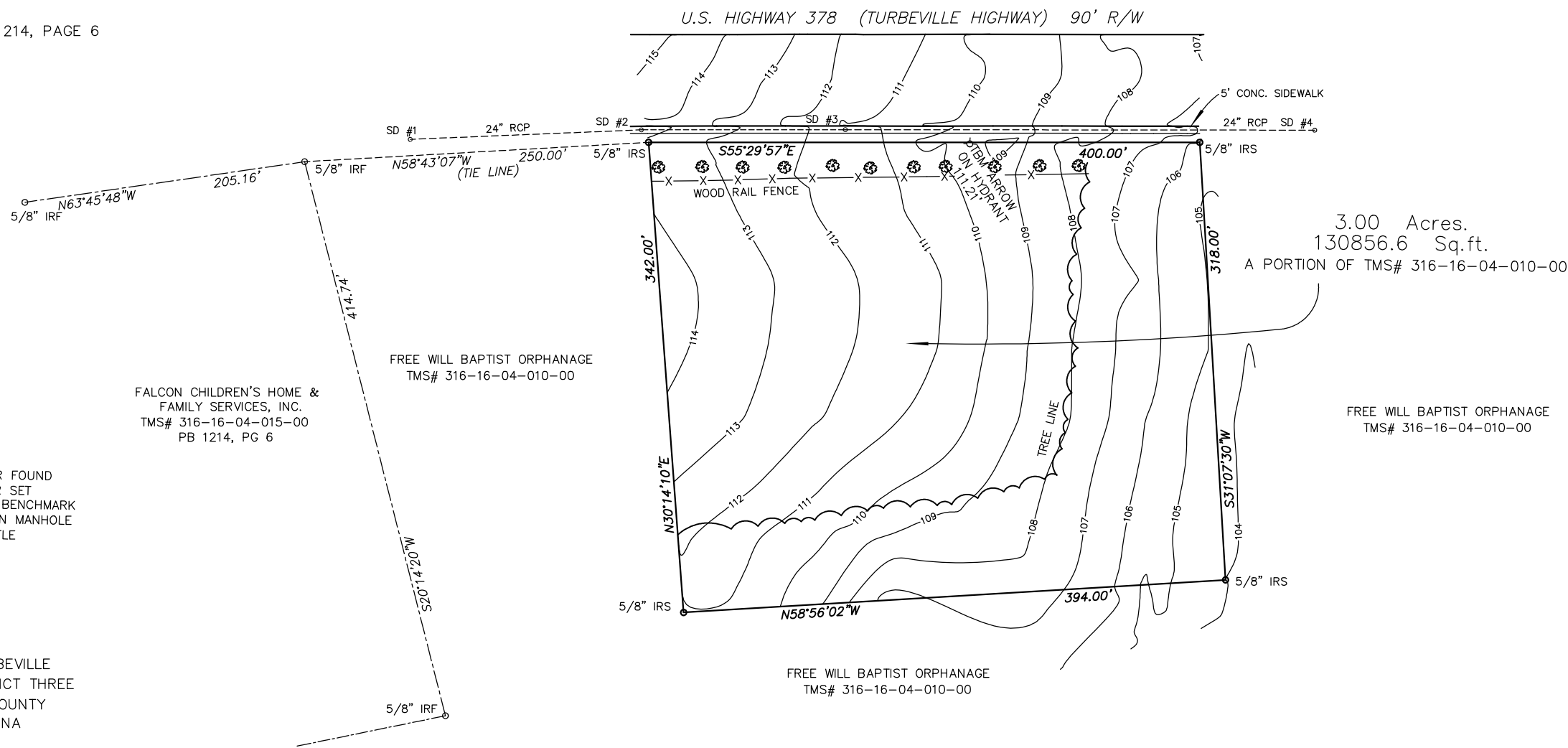
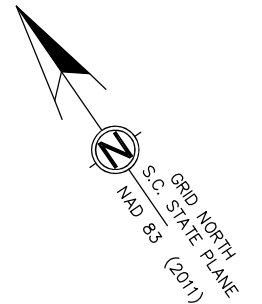

- LEGEND:
- IRF IRON REBAR FOUND
 - IRS IRON REBAR SET
 - TBM TEMPORARY BENCHMARK
 - SD STORM DRAIN MANHOLE
 - ☼ CREPE MYRTLE

TOWN OF TURBEVILLE
SCHOOL DISTRICT THREE
CLARENDON COUNTY
SOUTH CAROLINA

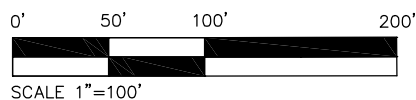

I HEREBY STATE TO THE BEST OF MY PROFESSIONAL KNOWLEDGE, INFORMATION, AND BELIEF, THE SURVEY SHOWN HEREIN WAS MADE IN ACCORDANCE WITH THE REQUIREMENTS OF THE STANDARDS OF PRACTICE MANUAL FOR SURVEYING IN SOUTH CAROLINA AND MEETS OR EXCEEDS THE REQUIREMENTS FOR A CLASS "A" SURVEY AS SPECIFIED THEREIN; ALSO THERE ARE NO VISIBLE ENROACHMENTS OR PROJECTIONS OTHER THAN SHOWN.

THIS DRAWING IS THE PROPERTY OF DAVIS MITCHUM LAND SURVEYING, LLC AND IS NOT TO BE REPRODUCED OR COPIED IN WHOLE OR IN PART. IT IS ONLY TO BE USED FOR THE PROJECT AND SITE SPECIFICALLY IDENTIFIED HEREIN AND IS NOT TO BE USED ON ANY OTHER PROJECT.

TOPOGRAPHIC PLAT
OF
A TRACT OF LAND
FOR
CLARENDON COUNTY
FIRE RESCUE

SURVEY COMPLETED DECEMBER 10, 2021



F. DAVIS MITCHUM, S.C.P.L.S. NO. 24279 DATE
DAVIS MITCHUM LAND SURVEYING, LLC
P.O. BOX 758, 5038 SILVER RD.
MANNING, SC 29102
TELEPHONE (803) 473-6565